

Technology

Through our commitment to quality and innovation, DEL MEDICAL continues to extend limits and maintain a leading role in the development of Healthcare products that better the needs and wants of global communities. It is our goal to exceed expectations by collaborating with our customers and partners to focus on advanced technologies and inspire enthusiasm with high-value-added products.

Experience

When you make the choice to partner with DEL MEDICAL, you join one of the most experienced medical imaging teams in the industry. For over 85 years we have been dedicated to providing customers with the highest quality products and services. We strive to improve work flow and create further efficiencies while enhancing your bottom line.

Support

DEL MEDICAL equipment products are serviced through local, trained professionals around the globe. In addition, we invest a lot of technical and human power to offer expert support assistance from a dedicated team. Located throughout North America the DEL MEDICAL Customer Assistance team is among the most knowledgeable in the industry and are ready to provide fast, courteous troubleshooting assistance.



www.delmedical.com



New York 28 Calvert Street Harrison, NY 10528 (Tel) 800.261.9808 (Fax) 914.835.6111	Chicago 241 Covington Drive Bloomington, IL 60108 (Tel) 800.800.6006 (Fax) 847.288.7011
--	--



DEL MEDICAL DFMT PS

DELWORKS EDR

The DFMT-PS Digital Radiographic System is powered by our DelWorks E-Series DR, combining the versatility and portability of a Wireless 14"x17" (35.56cm x 43.18cm) Cesium-Iodide digital imaging detector with the powerful diagnostic usability of the radiographic components.

Add additional detectors such as a 17"x17" (43.18cm x 43.18cm) fixed-mount detector into the Wall Stand and further increase the efficiency and productivity of your new Del Medical Digital Imaging Suite.

DFMT PS

FLEXIBLE ACCURACY

- Precision floor-mounted movement in low-ceiling environments
- Ergonomically designed tube head hand grip for fast, accurate positioning
- Color-coded control buttons to guide specific movement identifications
- All-locks release buttons for quick, multi-directional movement
- Column rotation for cross table lateral exams



EV800

DURABLE COMFORT

- 800 lb. (363kg) patient weight capacity
- Quiet elevation and float-top operation, controlled by table-side hand or recessed foot controls
- Various table length and width options
- Lowers to 22.25 in (56.5cm) for comfortable patient transfer



VS300

UPRIGHT VERSATILITY

- Smooth, vertical movement for fast patient positioning, with 'fail-safe' electric locks
- Overhead and patient-side handgrips for patient stability and repeatable positioning
- Receptor lowers to the floor offering a full range of upright weight bearing procedures
- Configurable for cassette-sized or fixed mount digital detectors



DELWORKS EDR

The DelWorks E-Series DR System provides a user friendly single-point of operation for your CM-Series generator, along with integration to your patient information system for a seamless workflow experience.



Intelligent worklist with advanced customization controls.

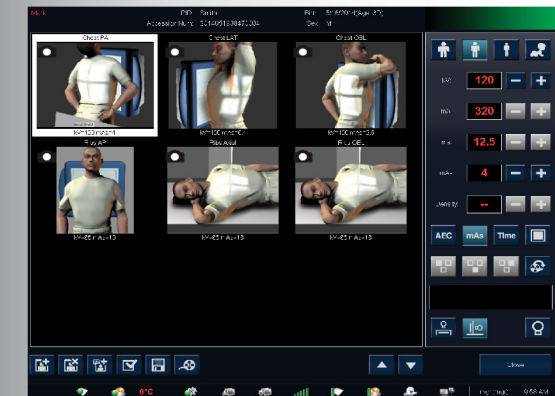

User-friendly Patient Positioning Guide and generator exposure controls.

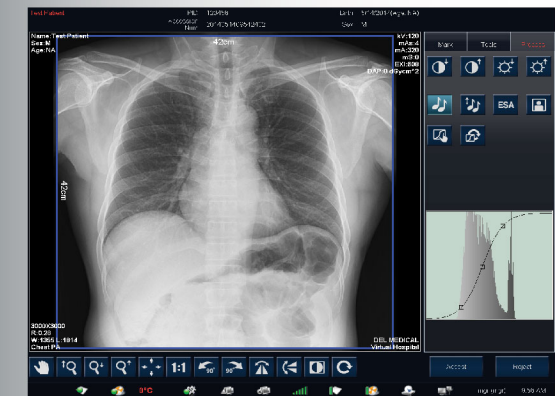

Easily review and process high resolution images in seconds.

DelWorks E14C Wireless Detector

- Wireless technology increases flexibility for easy positioning
- Ultra fast, 1 second preview and 10 second cycle times
- At just 7 lbs, it is the lightest Cesium-Iodide wireless detector available

