



***QV-800***  
***Patient Positioning Guide***

# CHEST IMAGING

PA CHEST 72" SID



LATERAL CHEST 72" SID



DECUB CHEST 72" SID



QUANTUM MEDICAL IMAGING, LLC  
"QV-800" UNIVERSAL SYSTEM  
PATIENT POSITIONING GUIDE  
Copyright protected by QMI: 2003

# CHEST IMAGING

## AP STRETCHER CHEST 72" SID



## LATERAL STRETCHER CHEST 72" SID



# SKULL

## UPRIGHT TOWNES 40" SID



## RECUMBENT TOWNES 40" SID



# SKULL

**UPRIGHT LATERAL 40" SID**

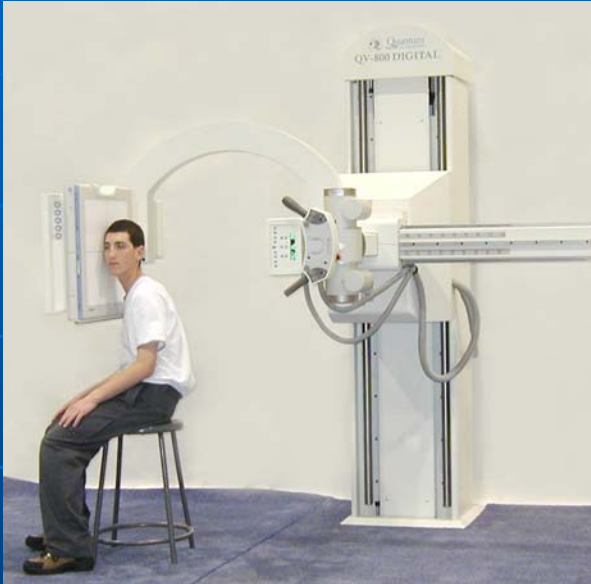

**UPRIGHT PA 40" SID**



**UPRIGHT AP 40" SID**



# SINUSES

## UPRIGHT WATERS 40" SID

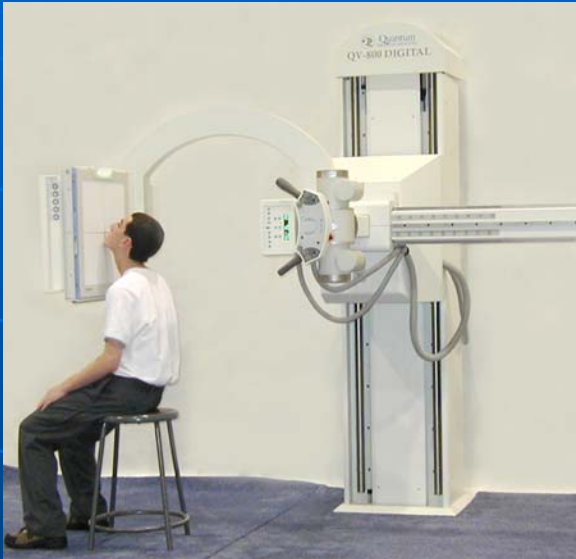

## UPRIGHT LATERAL 40" SID

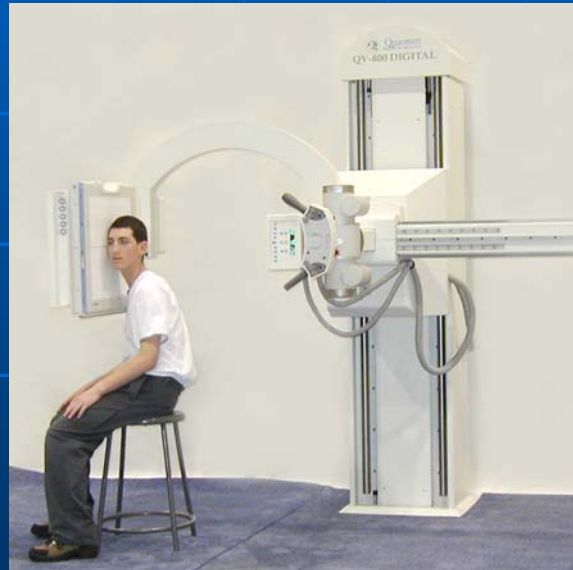

## CALDWELL 40" SID



# ABDOMEN

## ABDOMEN UPRIGHT 40" SID

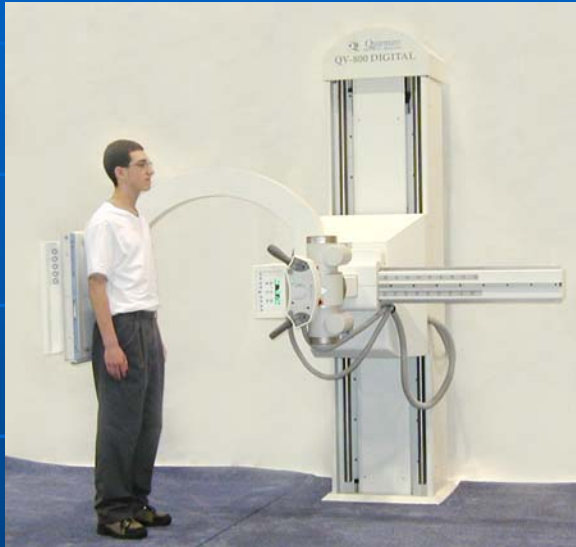

## ABDOMEN FLAT 40" SID



## ABDOMEN DECUB 40" SID

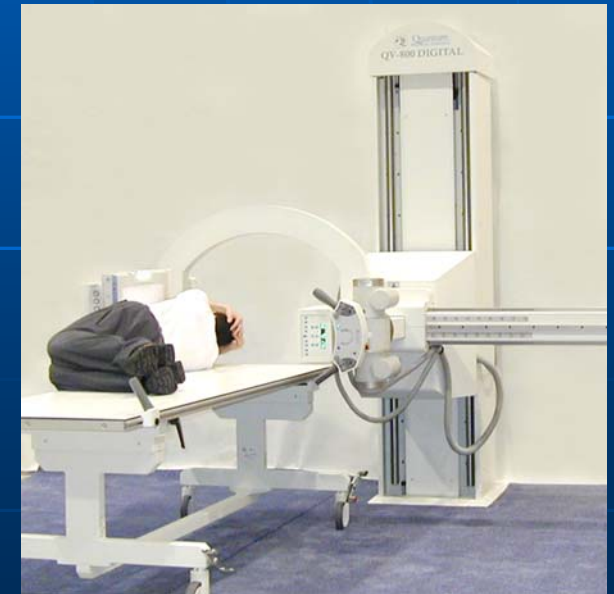

# CERVICAL SPINE

WHEELCHAIR C-SPINE 72" SID



LATERAL C-SPINE 72" SID





# LUMBAR SPINE

AP L-SPINE 40" SID



LATERAL L-SPINE 40" SID



CROSS TABLE L-SPINE



# ***WEIGHT BEARING***

## **AP WEIGHT BEARING KNEES**

**40" SID**



QUANTUM MEDICAL IMAGING, LLC  
"QV-800" UNIVERSAL SYSTEM  
PATIENT POSITIONING GUIDE  
Copyright protected by QMI: 2003

# ***SPECIAL VIEWS***

**AP TILT SACRUM 40" SID**



**MERCHANT VIEW 40" SID**

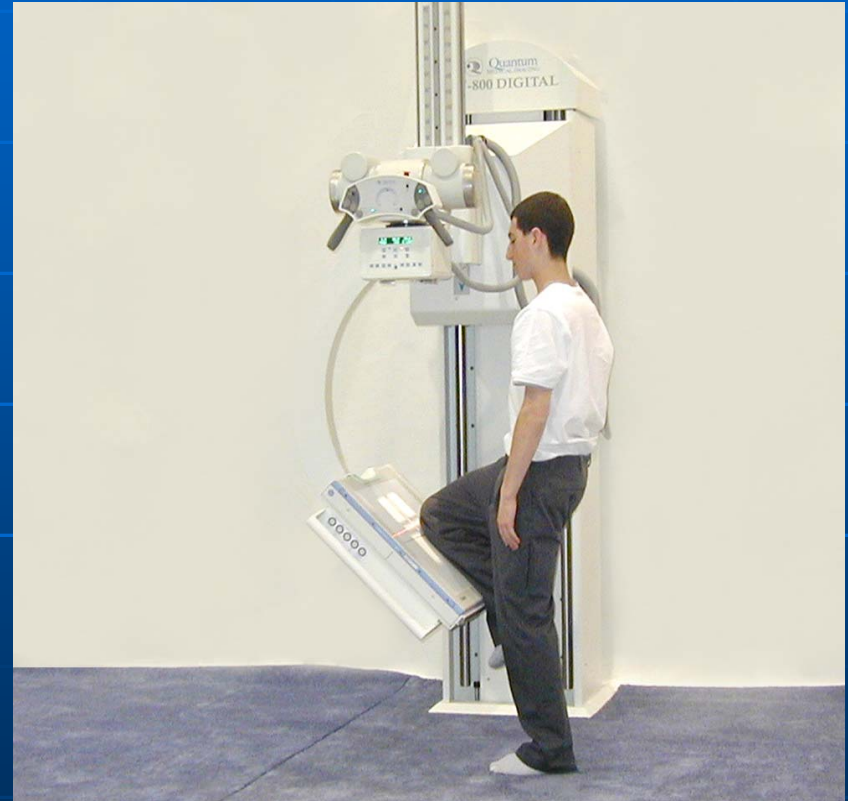

# UPPER EXTREMITIES

PA HAND 40" SID



LATERAL ELBOW 40" SID

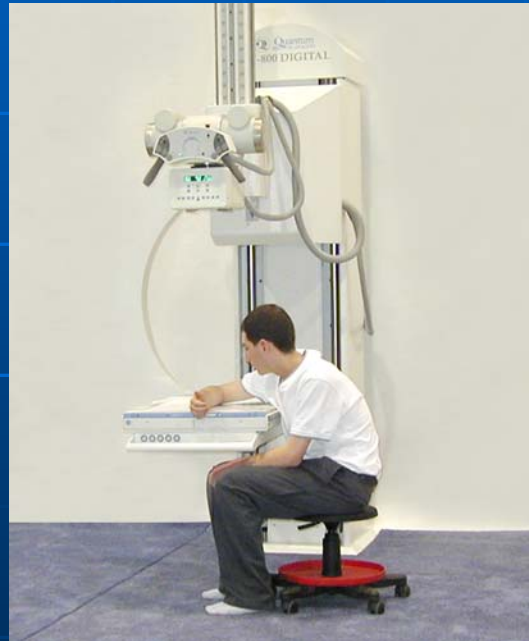

AP FOREARM 40" SID



# ***LOWER EXTREMITIES WHEELCHAIR***

**AP FOOT 40" SID**



**AP ANKLE 40" SID**



QUANTUM MEDICAL IMAGING, LLC  
"QV-800" UNIVERSAL SYSTEM  
PATIENT POSITIONING GUIDE  
Copyright protected by QMI: 2003

# ***LOWER EXTREMITIES MOBILE TABLE***

**AP FOOT 40" SID**



**AP ANKLE 40" SID**



# **SPECIAL VIEWS**

**CROSS TABLE LATERAL HIP WITH CR  
CASSETTE OR PORTABLE DR PLATE**



**PATELLAR VIEW WITH CR OR  
PORTABLE DR PLATE**



**TABLETOP AP ANKLE WITH  
CR CASSETTE OR PORTABLE  
DR PLATE**



QUANTUM MEDICAL IMAGING, LLC  
"QV-800" UNIVERSAL SYSTEM  
PATIENT POSITIONING GUIDE  
Copyright protected by QMI: 2003